

**Proposed Project at Mouza-Bankra, R.S. Khatian
No-1271, L.R. Khatian No-11992, 11993, 11994, 1547,
R.S. Dag No-431(P), 433(P), 434(P), L.R. Dag No-382(P),
384(P), 385(P), P.S.-Domjur, District-Howrah**

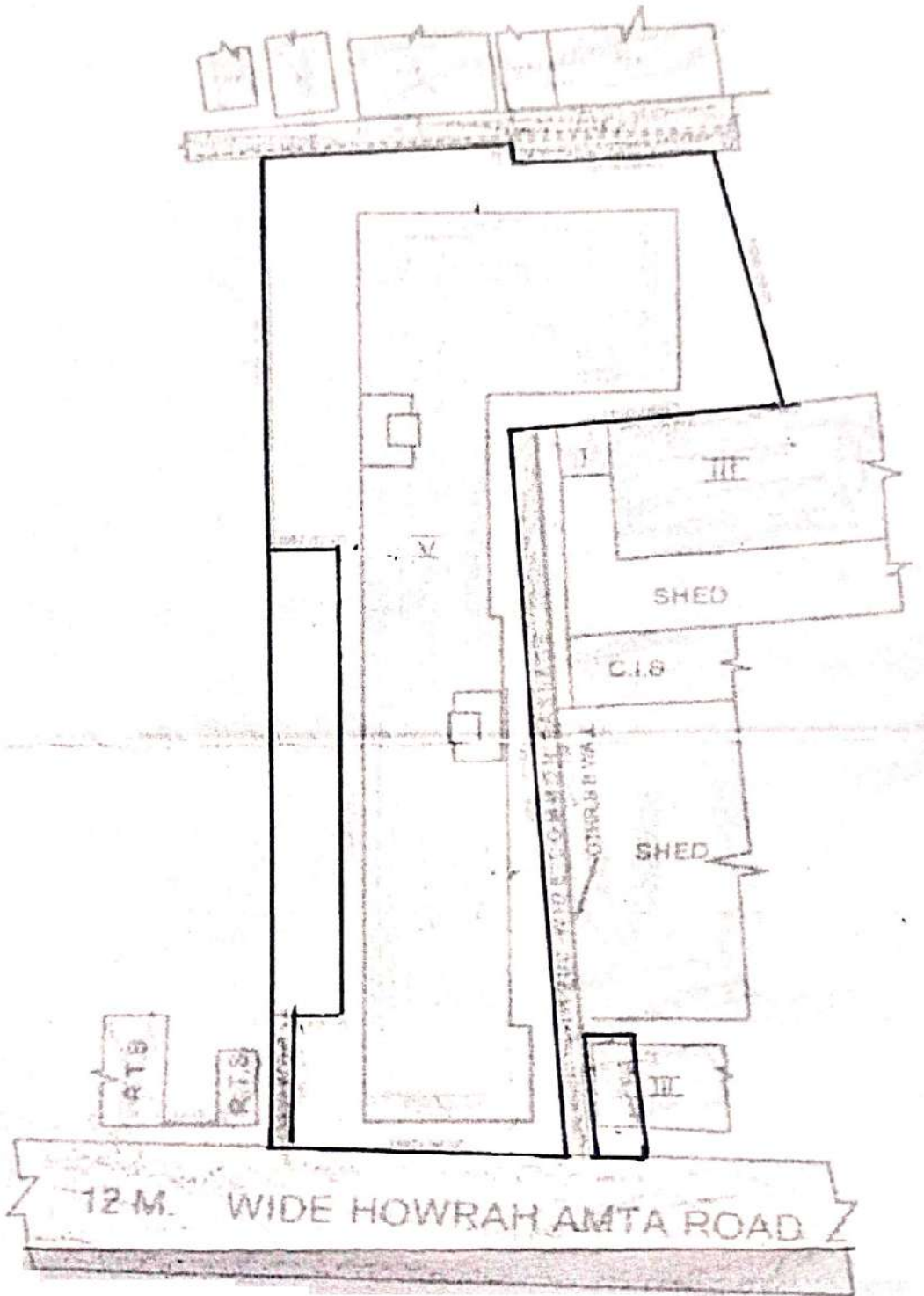

LATITUDE : 22.491120

LONGITUDE : 88.109632

For IBRAHIM TOWER

Ishrat Khatun
Partner

SIGNATURE OF OWNER